

58

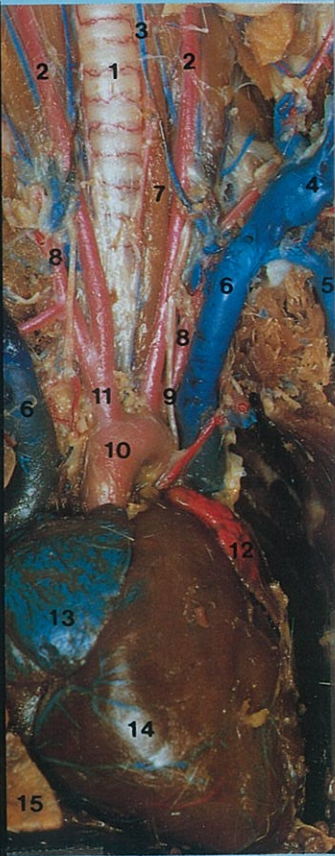

1. trachea
2. common carotid a.
3. internal jugular v.
4. external jugular v.
5. subclavian v.
6. cranial vena cava
7. esophagus
8. subclavian a.
9. vagus nerve
10. aortic arch
11. innominate a.
12. left atrium
13. right atrium
14. ventricles of heart
15. right lung



16. lymph node
17. parotid g.
18. sublingual g.
19. submandibular g.
20. thyroid
21. thymus
22. diaphragm
23. xiphoid process
24. spleen
25. liver
26. stomach
27. small intestine
28. pancreas
29. caecum
30. appendix
31. colon
32. kidney
33. ureter
34. aorta
35. vena cava
36. vesicular g.
37. coagulating g.
38. bladder
39. prostate g.
40. penis
41. preputial g.
42. scrotum
43. testis
44. epididymis
45. vas deferens
46. spermatic v.

T  
H  
E  
C  
O  
N  
C  
I  
S  
E

RAT

Male



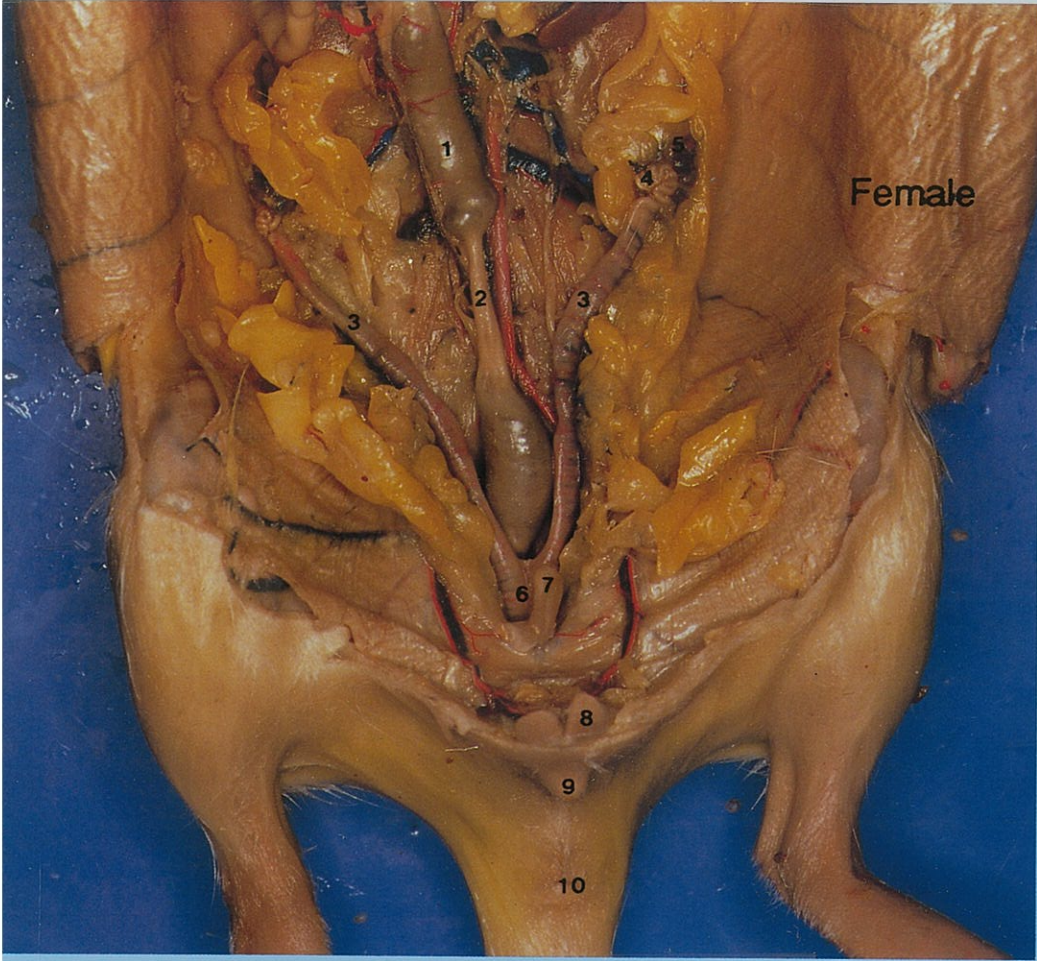

Female

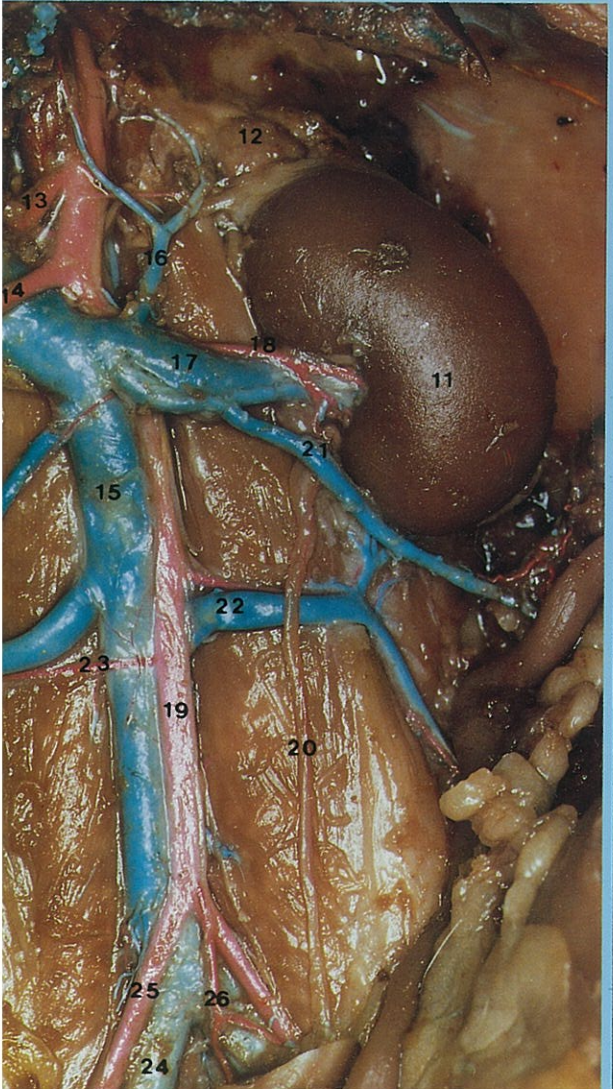

- |                          |                           |                          |
|--------------------------|---------------------------|--------------------------|
| 1. fecal pellet in colon | 13. celiac a.             | 25. common iliac a.      |
| 2. colon                 | 14. cranial mesenteric a. | 26. caudal mesenteric a. |
| 3. uterus                | 15. caudal vena cava      | 27. stomach              |
| 4. oviduct               | 16. suprarenal v.         | 28. esophagus            |
| 5. ovary                 | 17. renal v.              | 29. pylorus              |
| 6. vagina                | 18. renal a.              | 30. duodenum             |
| 7. bladder               | 19. aorta                 | 31. pancreas             |
| 8. preputial gland       | 20. ureter                | 32. adipose tissue       |
| 9. clitoris              | 21. ovarian v.            | 33. bile duct            |
| 10. anus                 | 22. iliolumbar v.         | 34. liver(cut away)      |
| 11. kidney               | 23. iliolumbar a.         | 35. spleen               |
| 12. adrenal g.           | 24. common iliac v.       |                          |

**BioCam Communications Inc.**

Box 417 PBC, Kelowna, B.C. Canada V1Y 7N8  
 PMB 12, 250 H St., Blaine, WA 98230 U.S.A.  
[www.biocam.com](http://www.biocam.com)

Copyright © 1989 by Gordon Peachey

PRINTED IN CANADA  
 EHMANV PRINTING LTD., KELOWNA, B.C.

